

## Summer Fun!

May 28<sup>th</sup>- June 21<sup>st</sup>, 2024

*In-house Registration: March 4-22*

*Open to the public: March 25*

Our unique, one-of-a-kind child-appealing school, nestled on 3 acres of picturesque gardens, is the perfect setting for our summer camp!

Check our website for camp video at:  
[paddingtonbritishschool.com](http://paddingtonbritishschool.com)

## Themes

### Tiny Tots ~ 1.9-2.7 yrs

- \* Teddy Bear Friends ~ May 28 - June 7
- \* Mickey Mouse House ~ June 10 - 21



**Days:** 2/3/5 (Choose 1 or 2 weeks) **Times:** 9-12 or 9-3  
**Fees:** Per week 9-12 \$80/115/190 9-3 \$149/220/365

### Little People ~ 2.8 - 3.10 years

- \* Thomas the Train & Princess ~ May 28 - June 7
- \* Peppa Pig & George ~ June 10 - 21

**Days:** 2/3/5 (Choose 1 or 2 weeks) **Times:** 9-12 or 9-3  
**Fees:** Per week 9-12 \$80/115/190 9-3 \$149/220/365

### Explorers ~ 3.11 - 5 yrs

(Classes divided by age)

- \* Kids in the Kitchen! ~ May 28 - 31
- \* Dinosaurs ~ June 3 - 7
- \* Wild Water Week ~ June 10 - 14
- \* Kodo Kids & STEM ~ June 17 - 21

**Days:** Mon - Fri **Times:** 9-12 or 9-3 (1 week sessions)  
**Fees:** Per week 9-12 \$230 9-3 \$395

### Adventurers ~ Kindergarten - 9 yrs.

(Classes divided by age)

- ❖ Kids Cuisine! ~ May 28 - 31
- ❖ Little Mermaid Musical ~ June 3 - 7
- ❖ Wild Water Week ~ June 10 - 14
- ❖ Droids ~ Robots ~ Coding ~ June 17 - 21

**Days:** Mon - Fri **Times:** 9-12 or 9-3 (1 week sessions)  
**Fees:** Per week 9-12 \$230 9-3 \$395

## Afternoon Session 12-3

Our afternoon sessions are packed with an array of fun indoor/outdoor activities. **Younger children will take a nap.**  
**Ages:** All ages, **Dates:** May 28 - June 21. **Fees:** Listed above

## General Information Tuition due with enrollment

*Camp is based on a first come, first served basis.*

Complete the enclosed registration card. Check or circle whichever themes, days and times you'd like. Duplicate if you have more than one child then drop this with your fees into the tuition box, office, or mail to Paddington. Your registration will be confirmed by phone.

**Tuition:** These are listed under the themes and are due in full upon registration/enrollment.

**Refund Policy:** Refunds will be given if we receive written notice prior to May 1st, 2024, less \$25 administrative fee. Sorry, no refunds will be given after May 1st, after the start of the camp, nor for any illness, or vacation plan changes. Fees are not transferable to any other child or session.

**Discounts:** 10% Family discount for 2nd and 3rd siblings deducted from the lower tuition only.

**Camp uniform:** T-shirt and shorts are to be worn. Swimwear must be worn, under T-shirt and shorts during Water Week.

**Shoes:** Children should wear shoes that are easy to run in each day, and water shoes for Water Week.

**NO FLIP FLOPS!**

**Towels:** Please send daily, clearly labeled during Water Week.

**Sunblock:** Please apply a waterproof, long-lasting sunblock to your child each day. We are not permitted by the TDFPS to do this.

**Water:** Send a large container each day, clearly labeled, with your child's name.

**Snacks & Lunch:** One small snack item, and a packed lunch, clearly labeled in a disposable bag, if staying to 3 p.m.

**Spare Clothing:** In case of accidents, each child must have a spare outfit in a Ziploc bag, clearly labeled, to be kept at school until the end of your camp session.

**Out of Diapers/Pull Ups:** All children attending the Explorers/Adventurers theme sessions, ages 3.11 - 9 years old MUST be completely potty trained and out of Pull-Ups!

**NO EXCEPTIONS!**

**Teachers:** Our year-round lead and assistant teachers will lead our camp sessions. Please note your child's teacher may change with each new session.

**Hours** ~ 9-12 or 9-3 **\*\*No Early Start or Playtime\*\***

**No Camp on 6/19/2024 Federal Holiday**

**Days:** Tiny Tots ~ Little People have a choice of attending a 2/3/5 dpw program. Their themes run for 1 or 2 weeks, you choose the # of weeks you would like to attend.

**Explorers and Adventurers** - Each theme runs for a week M-F, choose which themes you would like to attend



## Tiny Tots - 1.9-2.7 years

### Teddy Bear Friends

May 28 - June 7

Celebrate the wonderful world of Teddy Bears! Bring your favorite bear to our Teddy Bears Picnic. Let's peek into Paddington's suitcase to see what's inside!

### Mickey Mouse House

June 10 - 21

Go on a fun summer vacation with Mickey, Minnie and the rest of the gang. Join them and have a fun-filled time with lots of exciting activities, games and crafts.



## Little People - 2.8 - 3.10 years

### Thomas & The Princess

May 28 - June 7

Jump on the Paddington Train with Thomas and the Princess for a great summer adventure to the Princess Castle!

### Peppa Pig and George

June 10 - 21

Join two adorable pigs, Peppa and George on their excursion to old McDonald's farm. Let's frolic in the meadow with our friends!



## Explorers - 3.11 - 5 years

### Kids in the Kitchen!

May 28 - 31

Explore the wonders of the kitchen and cooking! Our creations will include some scrumptious favorites! Then shop our toy supermarket.



### Dinosaurs!

June 3 - 7

Learn about the mysterious lives of the dinosaurs! Dig for fossils, uncover eggs, make volcanos and go on a dino search.



### Wild Water Week

June 10 - 14

Join us for a fantastic week of water fun! Enjoy water slides, car wash, boat races, kayaking, water stations, giant bubbles and more.

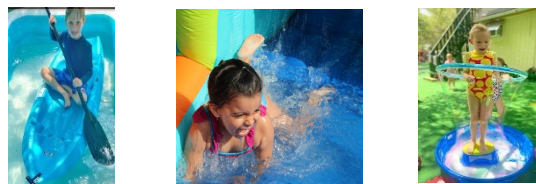

### STEM ~ Kodo Kids

June 17 - 21

Awaken your child's natural desire to explore, inquire and investigate the wonders of: Marble Mazes, Legoland, H<sub>2</sub>O Pumps, Wind Tunnels, Magnets, Discovery Ramps and more!



## Adventurers - K~ 9 years

### Kids Cuisine!

May 28 - 31

Celebrate the joy of cooking as we venture into the kitchen to cook some favorites: Learning never tasted so good! Take home a Paddington Cookbook keepsake.



### Little Mermaid Musical

June 3 - 7

Little Mermaid Musical, act, sing and dance! Creating set design, props and costumes. Musical performance where everyone is a star on Friday for parents,



### Wild Water Week

June 10 - 14

Enjoy our wonderful water week! Cool off with a bucket full of exciting games, water activities, Slip n' Slide, and our new giant waterslide for this age group.



### Droids ~ Robots ~ Coding

June 17 - 21

Discover the world of Droids, AI, and the Galactic Empire! Learn the difference between a Droid and a Robot. Use your imagination and creativity while coding and working with these amazing creations!



## EMERGENCY PICK-UP AUTHORIZATION INFORMATION

This section **MUST** be filled out in order to attend camp

Child's Name: \_\_\_\_\_

Emergency Contact Name: \_\_\_\_\_ Phone: \_\_\_\_\_

Health Insurance Company: \_\_\_\_\_ Ins. Ph. # \_\_\_\_\_ Policy# \_\_\_\_\_ ID# \_\_\_\_\_

Any Allergies or Medical Conditions? \_\_\_\_\_

**All Food Allergies must have a Food Allergy Action Plan, Do you have one?**     YES     NO    N/A

Persons authorized to pick-up and phone no: \_\_\_\_\_

If I cannot be reached, Paddington is authorized to take whatever action is necessary for the health and safety of my child in the event of an accident. I give consent for any necessary treatment while my child is in the care of a physician, hospital, or clinic.

Paddington reserves the right to request the withdrawal of a child from the school, for any reason, at any time, at our discretion. I have read, understand and accept these terms.

Parent Signature: \_\_\_\_\_ Date: \_\_\_\_\_

Parent Name: \_\_\_\_\_

How did you hear about us? \_\_\_\_\_

Return check to: Paddington School, 2010 Sawdust Rd, The Woodlands, TX 77380. Credit card payment - call office: 281-292-0654

Qualifies For Discount? Yes/No \_\_\_\_\_ Payment due now with enrollment \$ \_\_\_\_\_ Check# \_\_\_\_\_ Credit Card  \_\_\_\_\_

## Camp Enrollment Registered Children will be confirmed by phone      Duplicate if registering more than one child.

Child's Name: \_\_\_\_\_ Age as of 05/30/24: yrs. \_\_\_\_\_ mos. \_\_\_\_\_ DOB \_\_\_\_\_

Parent's Name: \_\_\_\_\_ Address: \_\_\_\_\_ City: \_\_\_\_\_

Zip Code: \_\_\_\_\_ Mom's Cell: \_\_\_\_\_ Dad's Cell: \_\_\_\_\_

Are you currently attending Paddington? \_\_\_\_\_ Email (Please write clearly): \_\_\_\_\_

### Camp Sessions - Please check/circle all that apply

### CHILDREN Ages 3.11 + up MUST BE POTTY TRAINED

Days/Times: T/TH ~ MWF ~ M-F

9-12 or 9-3 ~ Choose 1 or 2 weeks below

**Tiny Tots: 1.9 - 2.7 yrs**

May 28 - 31     June 3 - 7

June 10 - 14     June 17 - 21

**Little People: 2.8 - 3.10 yrs**

May 28 - 31     June 3 - 7

June 10 - 14     June 17 - 21

**One-week sessions ~ 9-12 or 9-3**

**Classes divided by age**

**Explorers: 3.11 - 5 yrs**

May 28 - 31     June 3 - 7

June 10 - 14     June 17 - 21

**Adventurers: K- 9 yrs**

May 28 - 31     June 3 - 7

June 10 - 14     June 17 - 21